statistics
an era:publication

ISSUE 01 | JANUARY 2007

ERA AIRPORT STATISTICS

This issue features the results for the ERA reporting airports for the period January 2007.

The charts and tables in this issue are comprised of data from 19 airport members who are members of the airport reporting scheme.

If you would like more information or have any comments on Airport Statistics or if your airport wishes to submit data please contact the Statistics Department of the ERA Directorate at statistics@eraa.org Further statistics are available on the ERA website at www.eraa.org/fly-europe/statistics.php

KEY INDICATORS - 2007 v 2006

January Growth

Passengers enplaned	8.1%
Movements	2.7%
Total Freight Tonnes	-10.0%
Employees	0.1%
Operators	1.0%
Routes	9.4%

The data in this publication are voluntarily supplied by ERA reporting airports. The Directorate's thanks go to these airports. To ensure true comparisons year on year, these statistics are based on figures provided by the same group of airports for each of the periods being compared. On occasions it may be necessary to alter some graphs from previous issues retrospectively when additional airports enter the system. Rounding the data may cause some distortion to graphs. Interpretation of graphs and charts is undertaken by the ERA Directorate staff and does not necessarily reflect the views of individual members. The ERA Directorate does not take responsibility for any conclusions that may be drawn from the processing, analysis and interpretation of the tables and charts after Airport Statistics has been downloaded. The source must be acknowledged in reproduction of any part of the document.

era
european regions airline association

INDIVIDUAL AIRPORT STATISTICS

January 2007

	Passengers (000)	07/06 % change	Movements (000)	07/06 % change	Freight Tonnes	07/06 % change
Antwerp	11.6	15.0	3.0	-19.9	433.0	-3.3
Athens	955.3	8.7	14.5	10.3	8492.0	6.9
Belfast International	336.5	4.4	5.6	-7.9	4128.0	1.1
Bucharest Baneasa International	-	-	-	-	-	-
Cardiff	111.0	29.1	3.0	12.0	171.0	2.4
Düsseldorf Mönchengladbach	1.4	-33.2	4.2	22.3	-	-
Florence	124.0	4.7	2.4	-0.7	7.0	-91.8
Frankfurt-Hahn	269.5	27.5	3.0	2.1	5852.0	-68.4
Hannover	315.8	0.0	5.7	-0.7	1165.0	-7.8
London City	192.5	23.1	6.8	16.5	95.5	31.1
Munich	2211.7	8.9	30.8	2.9	19267.0	13.0
Nuremberg	301.3	0.1	5.8	-4.1	978.0	10.4
Salzburg	224.3	19.2	4.7	-6.3	17.1	-22.1
Southampton	122.6	12.2	3.6	7.5	19.0	72.7
St. Gallen-Altenrhein	6.4	-6.1	0.2	-3.8	2.0	0.0
Stockholm Skavsta	127.7	14.9	2.4	33.1	887.0	23.4
Stuttgart	619.6	-5.0	9.9	-5.0	2346.0	-9.6
Vienna	1144.8	5.9	18.7	4.6	14867.0	3.1
Zürich	1424.5	11.6	21.0	0.8	30122.0	-1.0

For an Excel version of the above table please click here

CHARACTERISTICS - January 2007

Operators

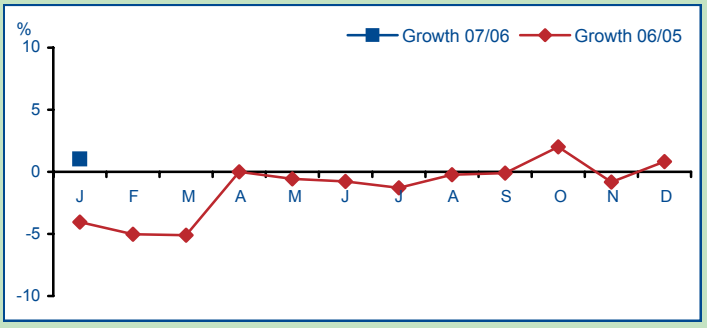

Gates

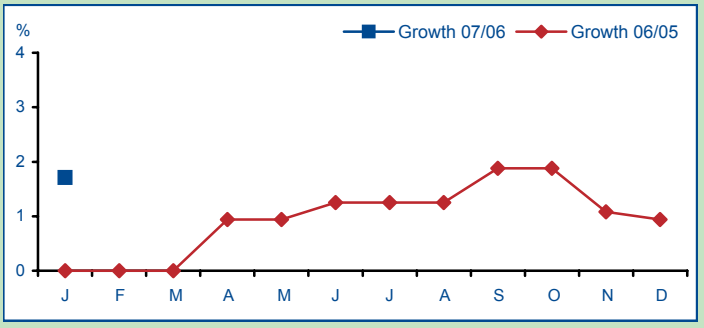

Routes

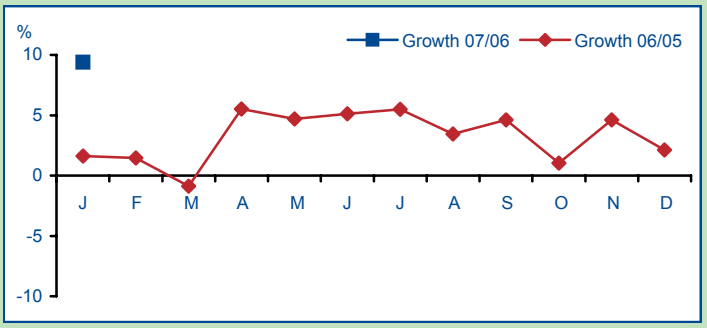

Employees*

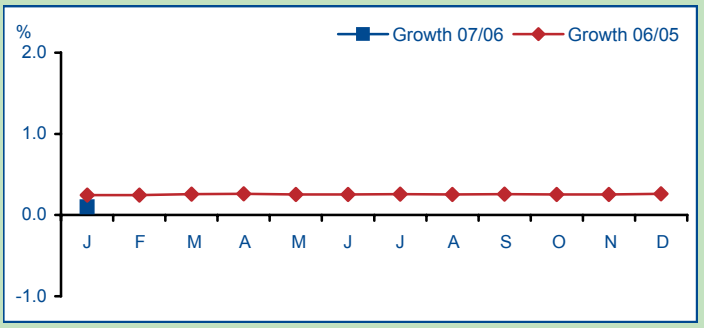

BENCHMARKING - January 2007

Number of Passengers per Movement

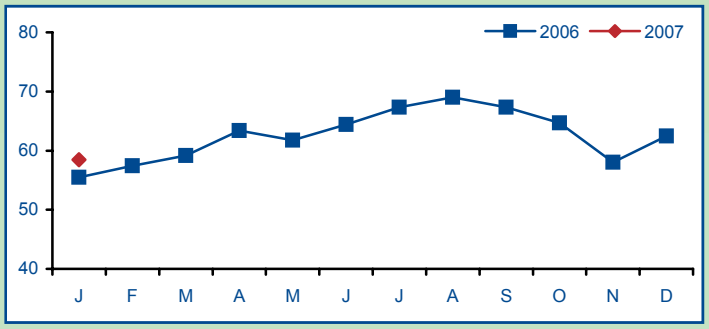

Freight Tonnes per Movement

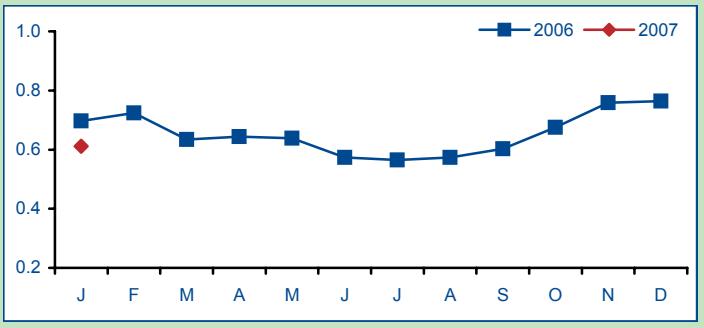

Number of Passengers per Employee *

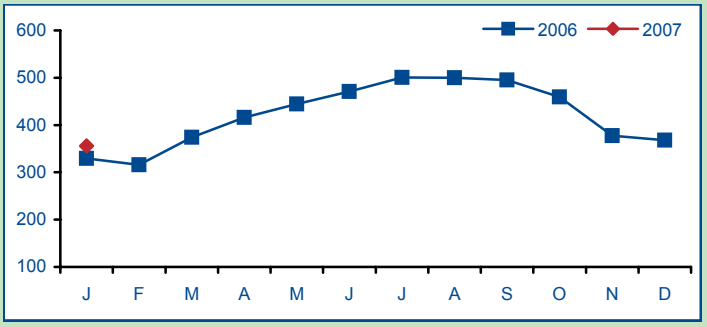

Freight Tonnes per Employee*

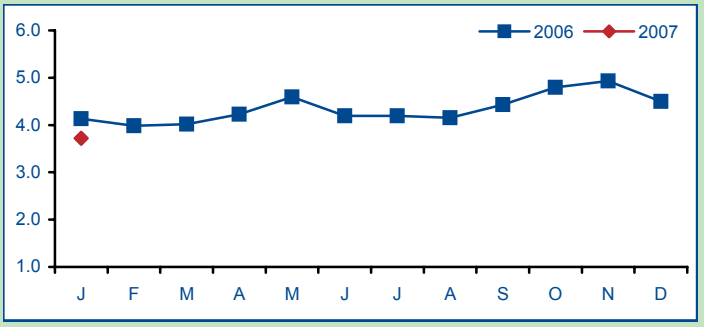

* Employees is defined as the total number of people working at the airport including sub contractors such as ground handling, catering, fuelling, concessions, security, immigration etc

TRAFFIC - January 2007

Passenger Growth

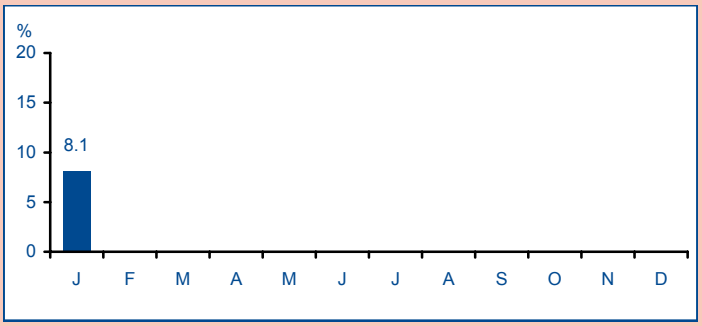

Passenger Split

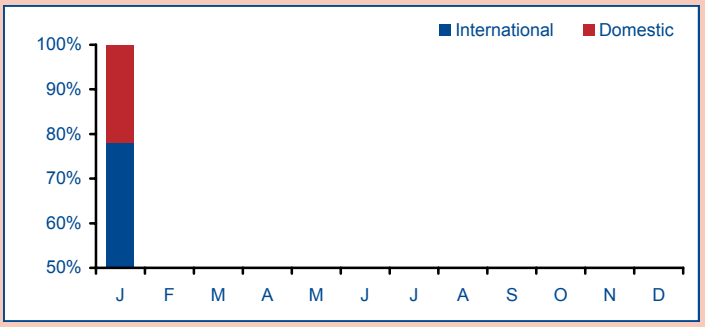

Movement Growth

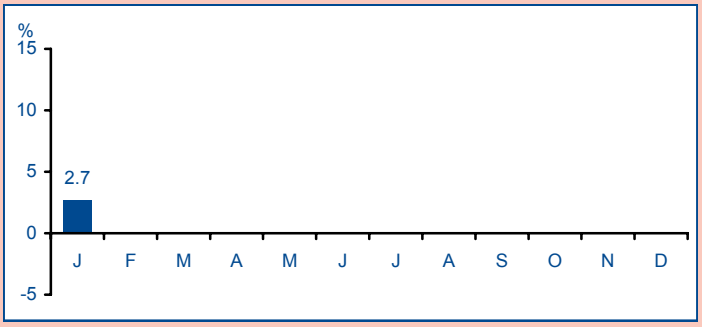

Movement Split

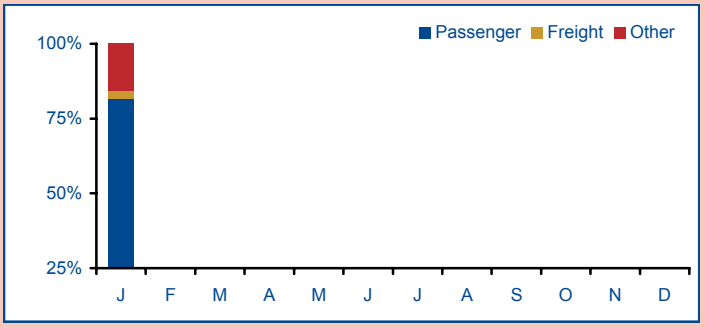

Total Freight Growth

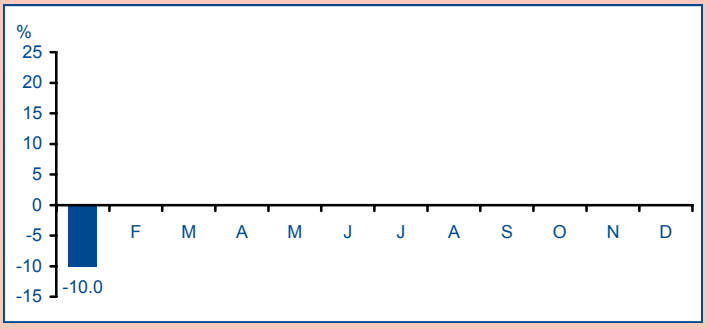

Freight and Mail Tonnes

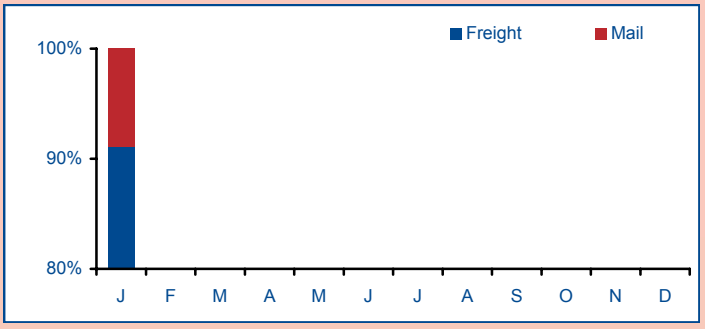

ERA CONTACT

If ERA airport members wish to contribute statistical data please contact the Directorate at the address opposite.

The Baker Suite, Fairoaks Airport, Chobham
Woking, Surrey, GU24 8HX
United Kingdom
Tel: +44 (0) 1276 856495
Fax: +44 (0) 1276 859485
Website: www.eraa.org
E-mail: statistics@eraa.org