Business Databank

ERA Airport Traffic – 2010							
	Passengers (000)	10/09 % change	Movements (000)	10/09 % change	Freight Tonnes	10/09 % change	Jan to
Antwerp	85.0	-0.1	26.6	-14.8	2139	-0.7	Jun
Linz	307.0	-0.4	6.8	-0.8	3097	21.7	Jun
London City	1383.1	-1.3	34.5	-13.5	336	-68.2	Jun
London Southend	1.9	16.3	16.7	-10.5	275	47.1	Jun
Munich	15819.2	2.7	185.7	-5.7	132585	19.5	Jun
Nantes Atlantique	1419.3	13.3	30.4	18.2	4036	-5.9	Jun
Salzburg	901.8	3.5	29.2	-9.1	73	-17.0	Jun
Southampton	812.3	2.7	19.3	-3.0	27	-70.7	Jun
Stockholm Skavsta	1176.0	1.1	15.3	-7.7	-	-	Jun

ERA Airline Departure Punctuality – 2010								
	Number of Flights Operated	% Flights On Time*	Points change 10/09	% Flights Within 60 Minutes	Points change 10/09	Regularity (%)	Points change 10/09	Jan to
Aegean Airlines	28562	87.2	-2.0	98.7	0.4	96.3	-3.0	Jun
Aer Arann	12085	83.9	-5.6	95.8	-0.7	93.0	-6.1	Jun
Air Alps Aviation	2217	93.8	2.3	98.3	0.8	98.3	1.6	Jun
Air Iceland	5278	86.5	-0.3	95.6	2.9	87.6	-5.7	Jun
Air Nostrum	60145	84.9	-5.3	96.3	-1.3	97.9	-1.2	Jun
airBaltic	26113	84.8	-6.6	97.9	-1.9	95.9	-3.9	Jun
BABOO	4150	79.8	-	94.7	-	97.8	-	Jun
Binter Canarias	26847	94.2	-3.0	99.3	-0.5	97.2	-2.1	Jun
Carpatair	7566	79.1	-3.8	92.1	-3.1	91.7	-4.0	Jun
City Airline	3761	88.6	-7.3	97.2	-1.9	93.1	-6.6	Jun
CityJet	21931	83.5	-2.6	95.5	-1.9	94.0	-3.7	Jun
Eastern Airways	10837	86.8	0.1	95.5	-0.7	92.0	-6.3	Jun
Finncomm Airlines	16426	89.8	-2.7	99.5	0.1	99.7	0.3	Jun
Golden Air	8628	90.0	-0.5	95.9	-0.3	91.1	-7.5	Jun
Malmö Aviation	8086	87.2	-4.7	96.8	-1.2	92.4	-7.0	Jun
Montenegro Airlines	4292	84.3	1.8	86.3	-0.7	97.3	-1.2	Jun
Nordavia-Regional Airlines	8975	81.8	-3.4	91.8	0.6	98.2	1.4	Jun
PGA Portugália Airlines	11516	84.7	-3.5	95.0	-2.3	97.2	3.6	Jun
Régional	44365	85.7	-4.2	96.9	-1.2	94.5	-3.6	Jun
SATA Air Açores	7180	66.9	-17.5	87.7	-8.0	90.5	-5.5	Jun
Skyways	11107	92.0	-3.6	100.0	0.4	90.6	-8.4	Jun
Tyrolean Airways	45852	90.1	0.1	98.8	-0.1	97.0	-2.3	Jun
Widerøe	47234	89.3	1.6	98.1	0.3	94.4	-1.9	Jun

*On-time departures are all flights departing within 15 minutes of their scheduled departure time. The production of the data in the following pages relies entirely on voluntary submissions by the carriers that contribute figures to the ERA Directorate. ERA does not accept responsibility for the accuracy of the data received. Differences in business models, route networks, etc. mean that it is not always possible to make fair comparisons between airlines based only on the data on these pages.

Airline Departure Punctuality – January to June 2010

Overall Performance

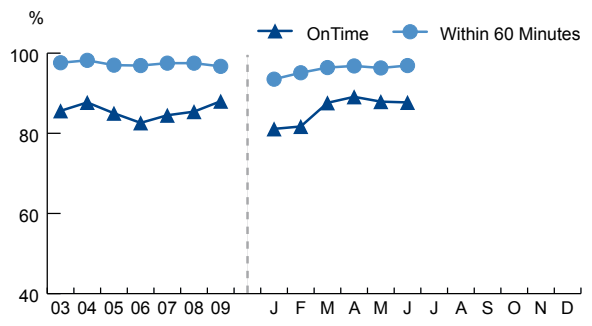

Summary

	2010	2009
On Time	86%	89%
Within 60 Minutes	96%	97%
% Flights Operated	95.4%	98.2%
% Flights Delayed	14.1%	11.3%
% Flights Cancelled	4.6%	1.8%

On Time By Region 2010

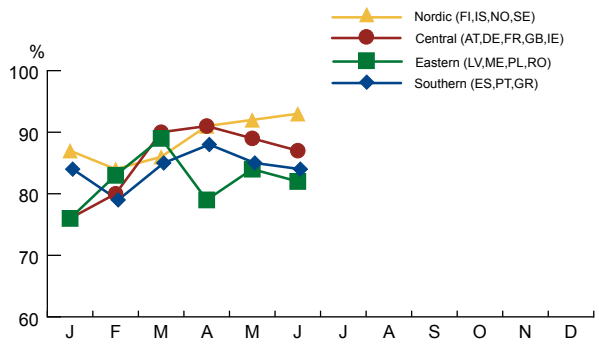

Operated/Cancelled

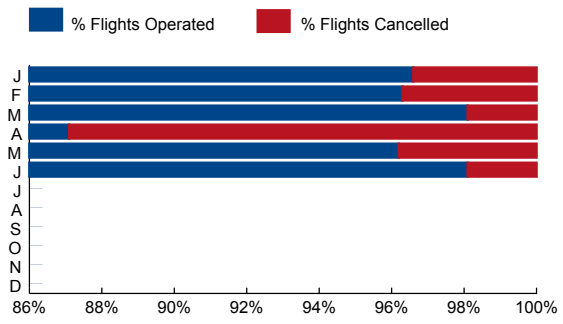

Fleet Entire Membership at June 2010

Fleet Age*

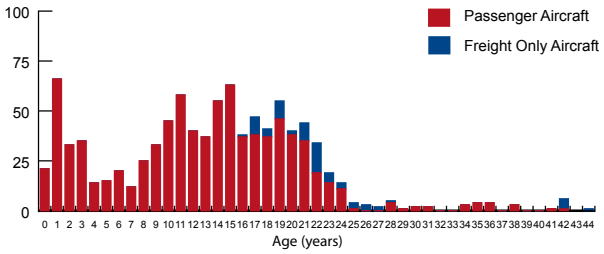

Summary*

	Passenger	Freight
No of Aircraft	873	72
No of Turboprops	395	68
No of Turbofans	478	4
Average Fleet Age (yr)	12.6	23.9
Average Turboprop Age (yr)	15.0	23.2
Average Turbofan Age (yr)	10.6	19.3

Fleet Share*

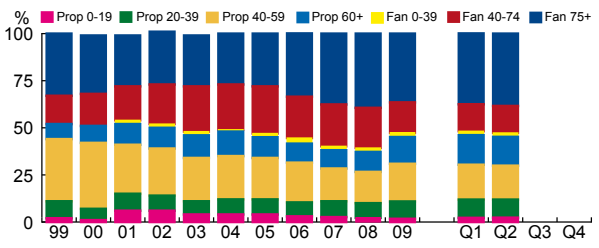

Fleet by Area*

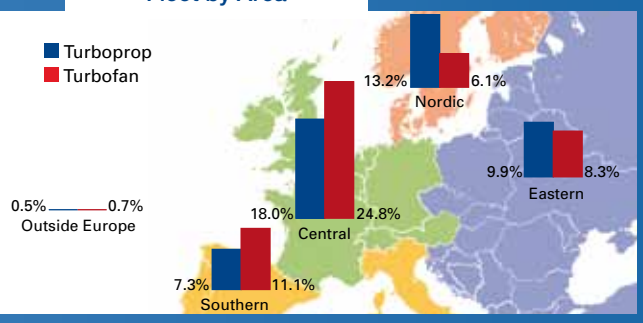

*Source: Ascend

Airline Scheduled Traffic – January to June 2010

Key Indicators

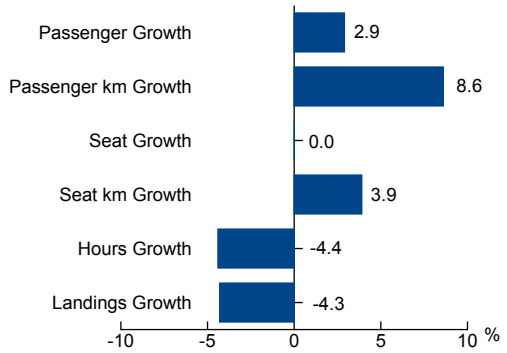

Summary

	2010	2009
Passenger Load Factor %	64.0	64.8
Average Sector Distance km	622	607
Average Sector Time hr. min	1.11	1.13
Aircraft Seating Capacity	75	71
Monthly Turboprop Utilisation (Hours)	145	147
Monthly Turbofan Utilisation (Hours)	194	200
Daily Turboprop Utilisation (Landings)	5.6	5.5
Daily Turbofan Utilisation (Landings)	4.4	4.6
Daily Turboprop Utilisation (Hours)	4.8	4.9
Daily Turbofan Utilisation (Hours)	6.4	6.6

Passenger Growth

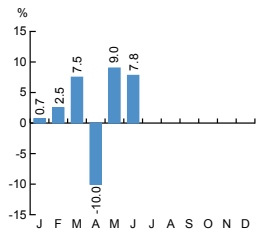

RPK* Growth

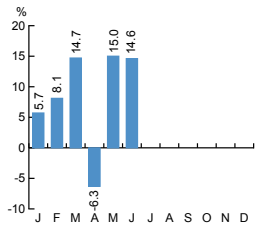

ASK* Growth

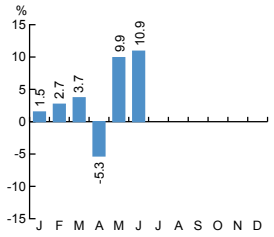

Seat Growth

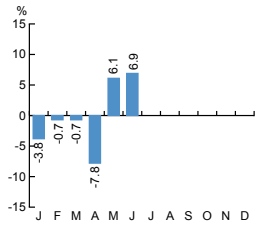

Passenger Load Factor

	2010
J	58.3
F	61.2
M	64.6
A	63.5
M	66.5
J	69.8

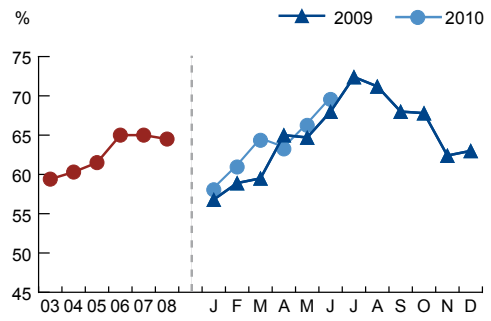

Sector Distance

	2010
J	627
F	604
M	615
A	619
M	627
J	637

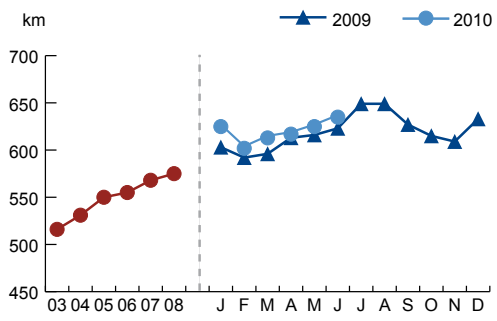

Sector Time

	2010
J	1.21
F	1.19
M	1.19
A	1.17
M	1.18
J	1.20

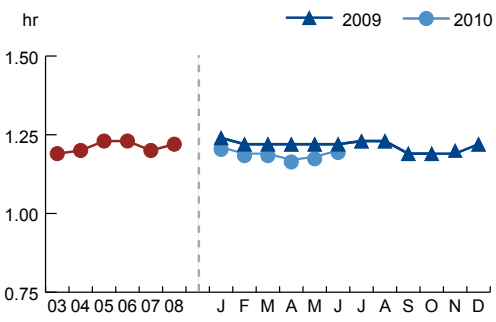

Aircraft Seating Capacity#

	2010
Q1	74.6
Q2	75.3

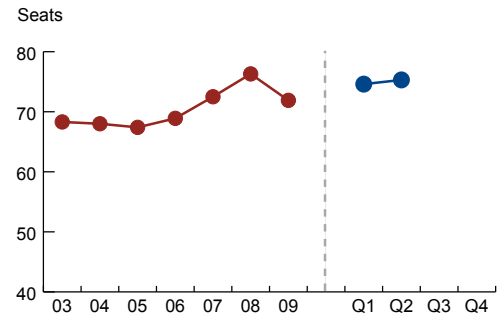

Data Collection
To ensure true comparisons year on year, ERA traffic and punctuality statistics are based on figures provided by the same group of carriers for each of the periods being compared. The only occasions on which these figures will differ are when start-up carriers or those that have ceased trading are included for part of the period. Both of these situations are true reflections of the sector and unassociated with ERA membership growth or reduction. Data for new members which have been in operation for more than a year is only included in traffic data when the preceding year's data has been supplied. Naturally over a period of time membership growth and the carriers reporting do affect absolute numbers but percentages retain their relevance. When additional carriers enter the system it may be necessary to alter some graphs retrospectively. *RPK Revenue Passenger Kilometre *ASK Available Seat Kilometre #Source: Ascend

statistics
an era:publication

ERA Airline Scheduled Traffic – 2010								
	Passengers (000)	10/09 % change	RPKs* (Mil)	10/09 % change	ASKs* (Mil)	10/09 % change	PLF (%)	Jan to
Aegean Airlines	2728.4	0.9	2314.5	16.0	3571.0	8.5	64.8	Jun
Aer Arann	367.0	-0.5	148.5	-20.7	258.6	-5.5	57.4	Jun
Air Alps Aviation	41.2	-33.2	21.5	-30.5	33.7	-43.1	63.8	Jun
Air Iceland	162.4	-10.9	47.7	-9.3	72.4	-6.6	65.8	Jun
Air Nostrum	2055.9	-14.4	1071.8	-15.7	1809.4	-18.7	59.2	Jun
airBaltic	1452.1	21.7	1598.6	23.1	2472.9	22.2	64.6	Jun
BABOO	179.1	11.2	128.7	7.6	251.3	-1.1	51.2	Jun
Binter Canarias	1269.6	-1.1	219.7	-1.6	334.0	0.3	65.8	Jun
Blue1	713.4	-0.8	700.7	8.3	1047.1	1.8	66.9	Jun
Brit Air	1595.4	-10.3	939.2	-11.2	1429.9	-14.1	65.7	Jun
Carpatair	225.9	-0.1	152.3	4.7	247.4	-5.9	61.6	Jun
Cimber Sterling	882.4	37.8	696.4	72.8	1102.9	66.3	63.1	Jun
City Airline	134.3	76.3	162.7	112.6	247.9	86.2	65.6	Jun
CityJet	1109.5	19.2	634.1	8.4	947.7	-1.8	66.9	Jun
Eastern Airways	146.6	-14.9	61.5	-12.3	157.3	-9.5	39.1	Jun
Finncomm Airlines	451.8	6.9	159.4	-1.6	359.3	6.0	44.4	Jun
Golden Air	307.0	12.7	113.1	10.2	164.8	15.2	68.6	Jun
KLM cityhopper	2378.3	-0.3	1534.7	1.2	2137.7	-2.4	71.8	Jun
Luxair	369.6	4.2	236.2	6.3	400.0	4.7	59.0	Jun
Malmö Aviation	581.8	-6.1	287.3	0.9	374.0	-1.7	76.8	Jun
Montenegro Airlines	234.5	22.0	270.9	28.5	420.4	18.3	64.4	Jun
Nordavia-Regional Airlines	619.6	43.9	823.5	41.8	1187.4	31.4	69.4	Jun
Régional	1856.3	-5.5	1113.8	-5.5	1767.6	-12.8	63.0	Jun
SATA Air Açores	213.4	-3.5	34.3	-2.4	61.3	5.2	55.9	Jun
Skyways	214.9	-8.5	83.4	-6.0	172.8	-6.4	48.2	Jun
Tyrolean Airways	2062.3	-5.5	1441.4	-9.7	2237.0	-9.8	64.4	Jun
Widerøe	994.4	-2.5	303.6	-4.3	530.4	-2.7	57.2	Jun

*RPK Revenue Passenger Kilometre *ASK Available Seat Kilometre

Next month:

- Regional International MRO Directory
- Farnborough Special Report
- De/anti-icing Technology

regional international
an era:publication

To advertise contact:
William Burke at ERA Communications Limited
Telephone: +44 1276 488039
Fax: +44 1276 853
Email: william.burke@regionalinternational.aero